

mlo330

Sample Name **mlo330**  
Date collected **2018-06-18**

Pulse sequence **PROTON**  
Solvent **dms**

Temperature **25**  
Spectrometer **chpc-nmr500a-vnmrs500**

Study owner **mlo22**  
Operator **mlo22**

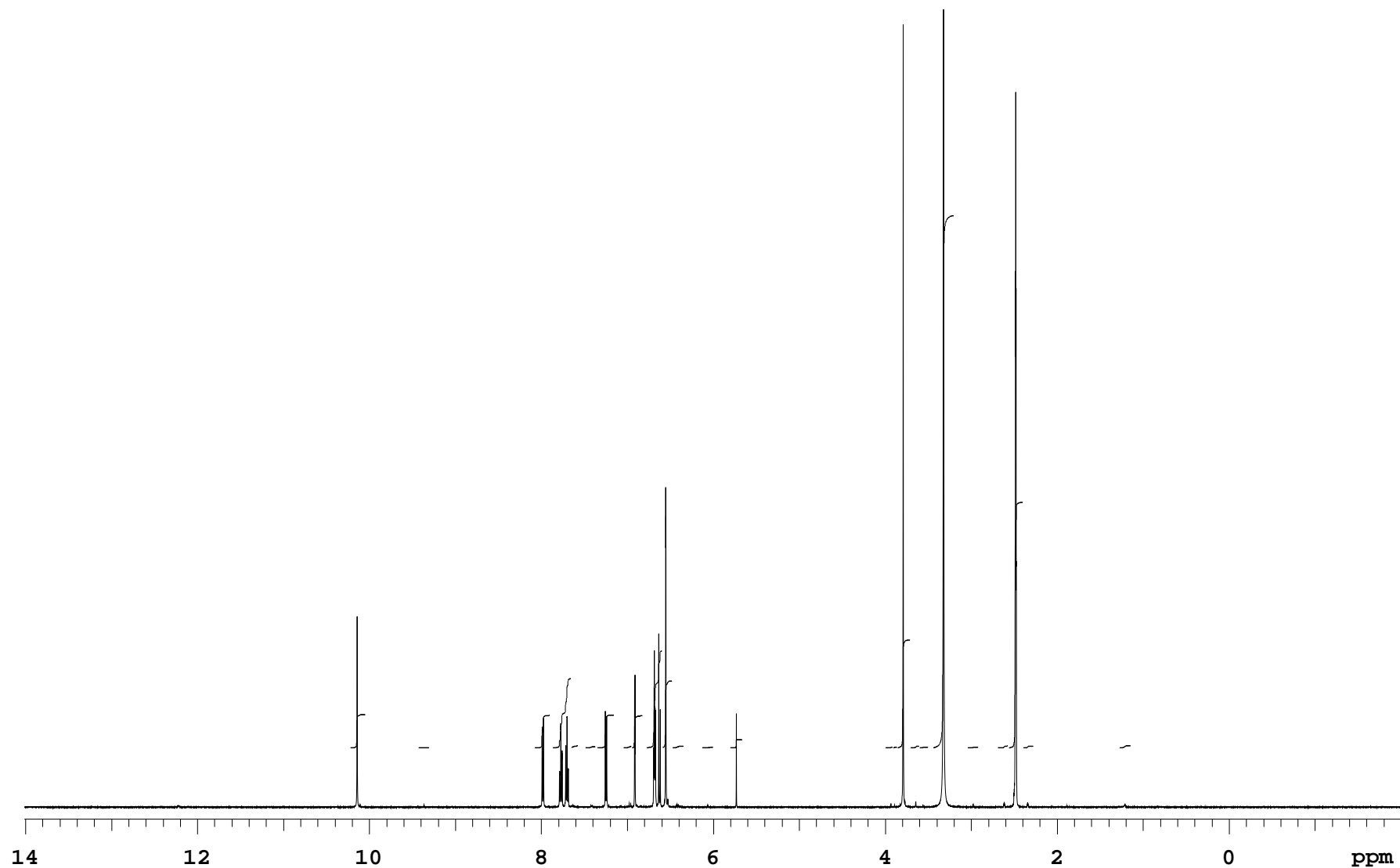

mlo330

Sample Name **mlo330**  
Date collected **2018-06-18**

Pulse sequence **PROTON**  
Solvent **dms**

Temperature **25**  
Spectrometer **chpc-nmr500a-vnmrs500**

Study owner **mlo22**  
Operator **mlo22**

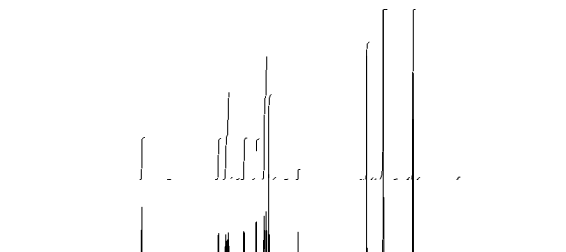

## INTEGRAL VALUES

Integral	start(ppm)	end	value
1	10.2269	10.0455	2.588
2	9.43124	9.3041	0.015
3	8.07861	7.89719	2.547
4	7.86344	7.65757	5.432
5	7.65757	7.57199	0.147
6	7.48983	7.36807	0.093
7	7.35046	7.15436	2.578
8	7.04384	6.94751	0.125
9	6.94751	6.81987	2.536
10	6.77439	6.59248	7.620
11	6.59248	6.4756	5.254
12	6.47511	6.34552	0.130
13	6.13084	6.00027	0.021
14	5.80662	5.66138	0.639
15	3.99969	3.91411	0.039
16	3.91362	3.86179	0.044
17	3.8613	3.70774	8.477
18	3.70774	3.60358	0.110
19	3.60309	3.5004	0.049
20	3.44269	3.20259	41.814
21	3.04268	2.91553	0.039
22	2.68911	2.5693	0.147
23	2.56881	2.39912	19.285
24	2.39863	2.27442	0.123
25	1.27731	1.14576	0.150

SAMPLE		wet	n
date	Jun 18 2018	SPECIAL	
solvent	dms	temp	25.0
file	/home/bath/vnmrsys	gain	38
	/data/mlo22/mlo330_20180	spin	0
	618_01/PROTON_01.fid	hst	0.008
ACQUISITION		pw90	7.800
		alfa	10.000
sw		8012.8	FLAGS
at	2.045	il	n
np	32768	in	n
fb	4000	dp	y
bs	32	hs	nn
d1	1.000	PROCESSING	
nt	8	fn	65536
ct	8	DISPLAY	
TRANSMITTER		sp	-1005.8
tn	H1	wp	8012.6
sfrq	500.062	rfl	1006.0
tof	500.1	rfp	0
tpwr	60	rp	-56.1
pw	3.900	lp	0
DECOUPLER		PLOT	
dn	0	wc	234
dof	nnn	sc	8
dm	nnn	vs	86
decwave	W40_OneNMR	th	0
dpwr	38	ai	cdc ph
dmf	32258	PRESATURATION	
satmode		n	

Plotname: PROTON\_01\_plot01

Data file /home/bath/vnmrsys/data/mlo22/mlo330\_20180618\_01/PROTON\_01.fid

Plot date 2018-06-18